

ELEVATION

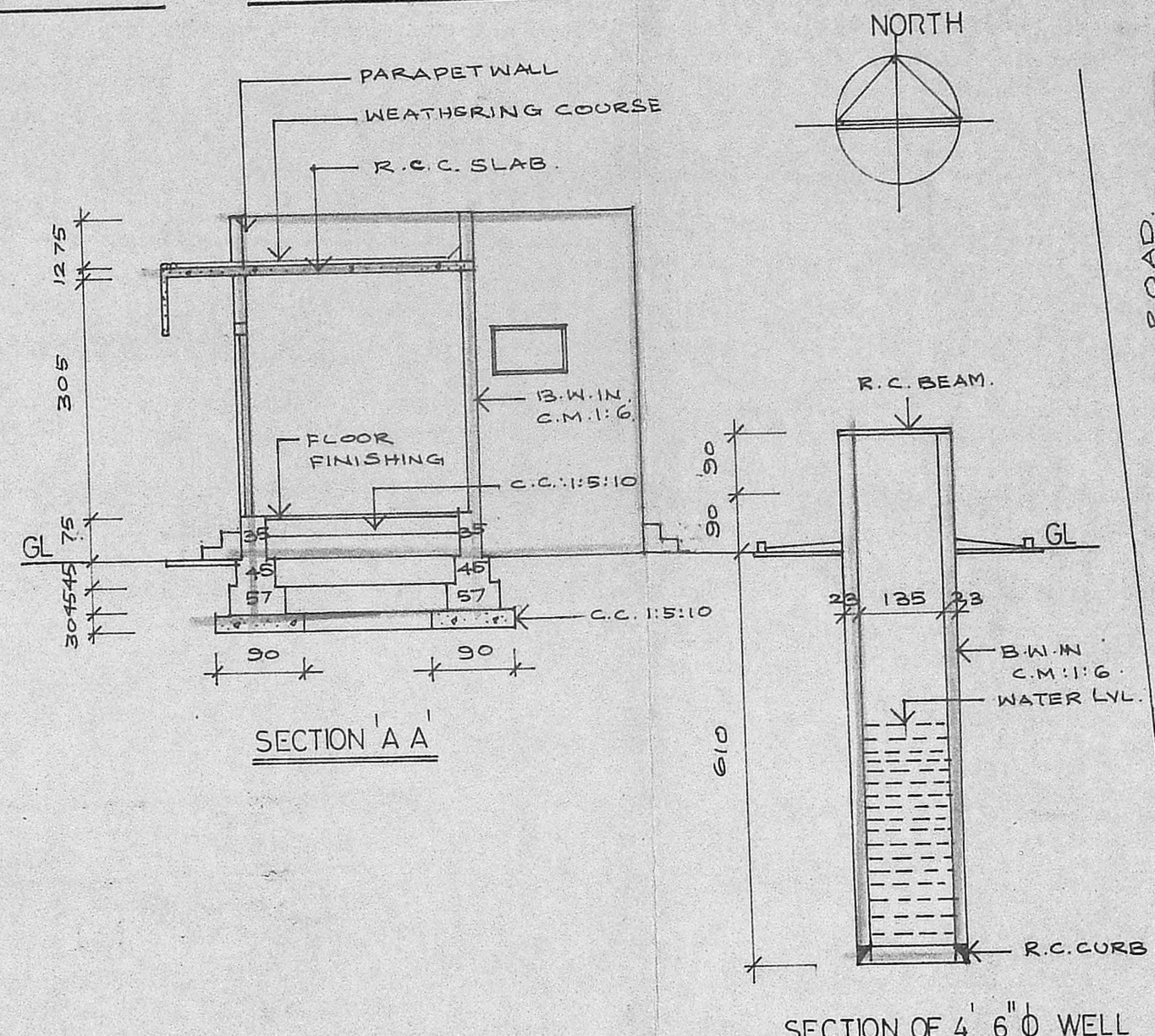

SECTION 'A A'

SECTION OF 4' 6" φ WELL

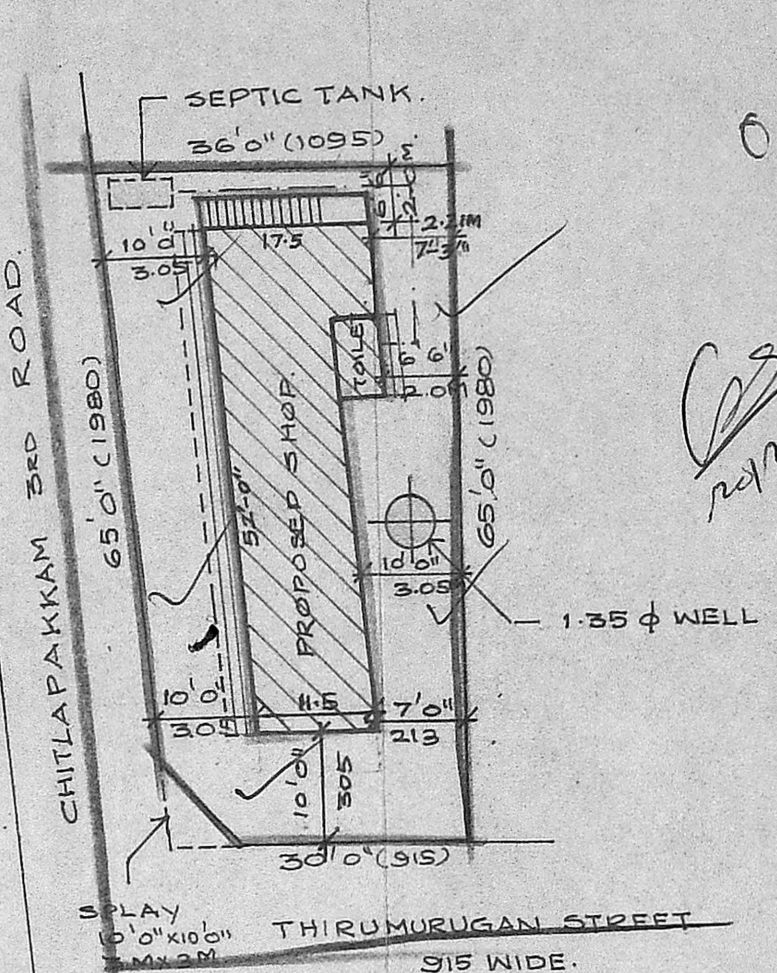

SITE PLAN

SCALE: 1:250

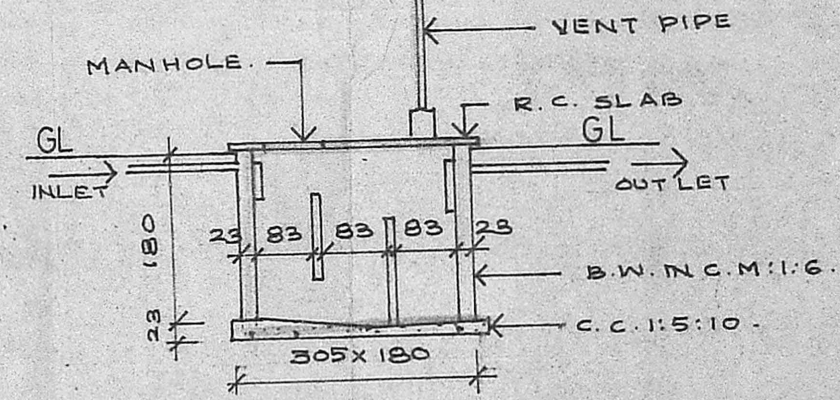

SECTION OF SEPTIC TANK

Planning Permit No. A/232/92  
**APPROVED**  
 SUBJECT TO THE CONDITIONS IN THIS OFFICE LETTER.  
 No. A/1/809/92 dt. 30/3/02  
 FOR MEMBER SECRETARY  
 MADRAS METROPOLITAN  
 DEVELOPMENT AUTHORITY  
 MADRAS - 600 008

JOINERY REF :

RS.	ROLLING SHUTTERS	300X210
RSI	ROLLING SHUTTER	260X210
D.	DOOR	75 X 180
V.	VENTILATOR	90X60.

STAIRCASE:	WIDTH: 83 CM	5 φ. FT.	5 φ. METER.
	TREAD: 25 CM	PLOT AREA :	2145 / 199.00
	RISER: 18 CM.	PLINTH AREA :	760 / 71.00
		OPEN SPACE :	1385 / 128.00

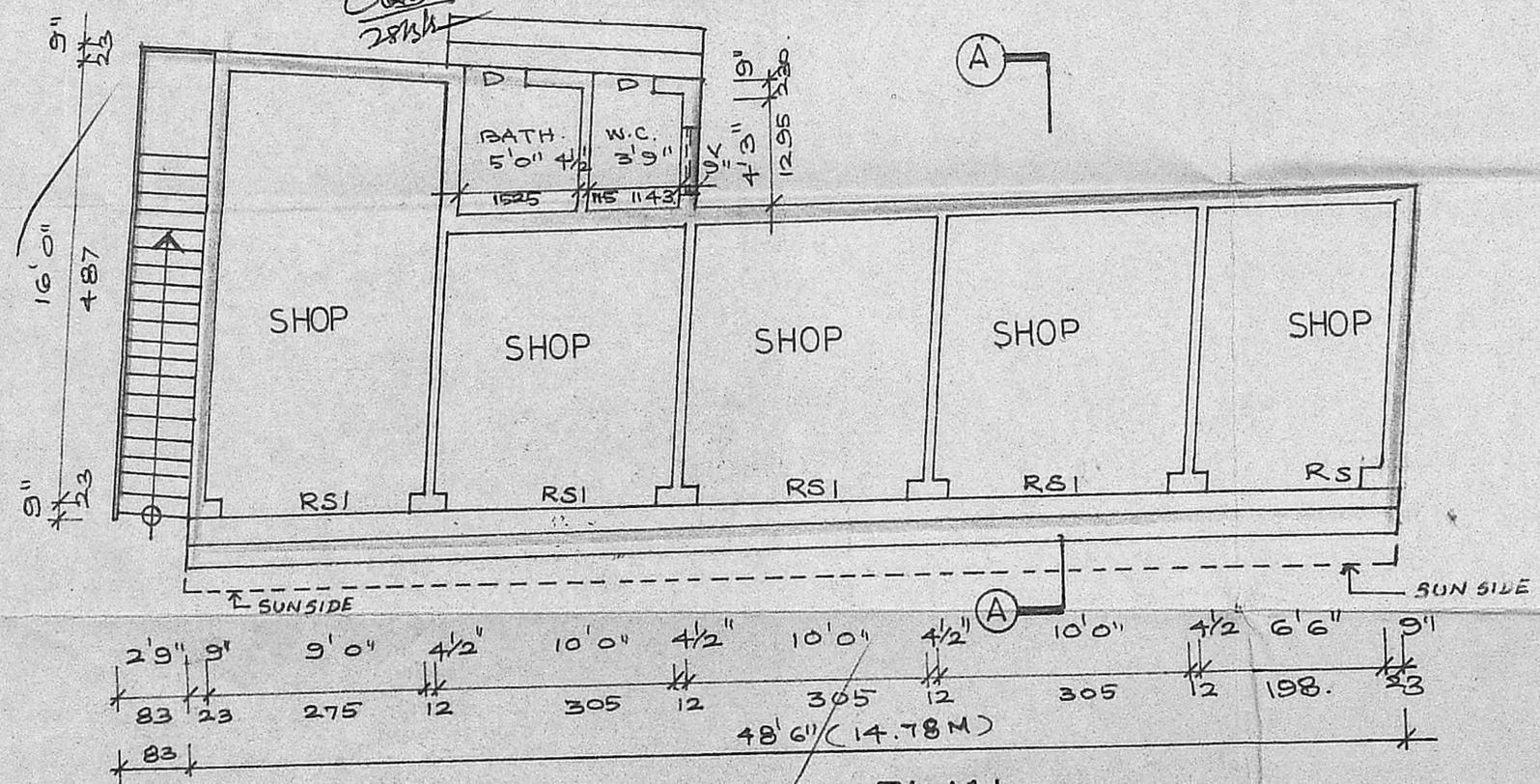

PLAN

**PROPOSED SHOPS IN SURVEY No.126/Pt OF CHITLAPAKKAM VILLAGE AT SHOP SITE**  
**CHITLAPAKKAM 3rd ROAD (LAKE VIEW ROAD)**  
**CHITLAPAKKAM, SAIDAPET TALUK, CHENGAI-ANNA DISTRICT,**  
 FOR Mr. K. ABRAHAM.

SCALE= 1:100 & 1:250

*T. G. Krishnamurthy Rao*  
**T. G. KRISHNAMURTHY RAO**  
 C.V.L. ENGINEER  
 CLASS I L.C. NS ID SURVEYOR NO. 370  
 C.R. JATION F MALRAS  
 C-10, SAIDAPET AVENUE  
 11/12, LAKE VIEW ROAD, MADRAS-600033  
 LICENSED SURVEYOR

OWNER

*o/c*  
*CS*  
*replg*